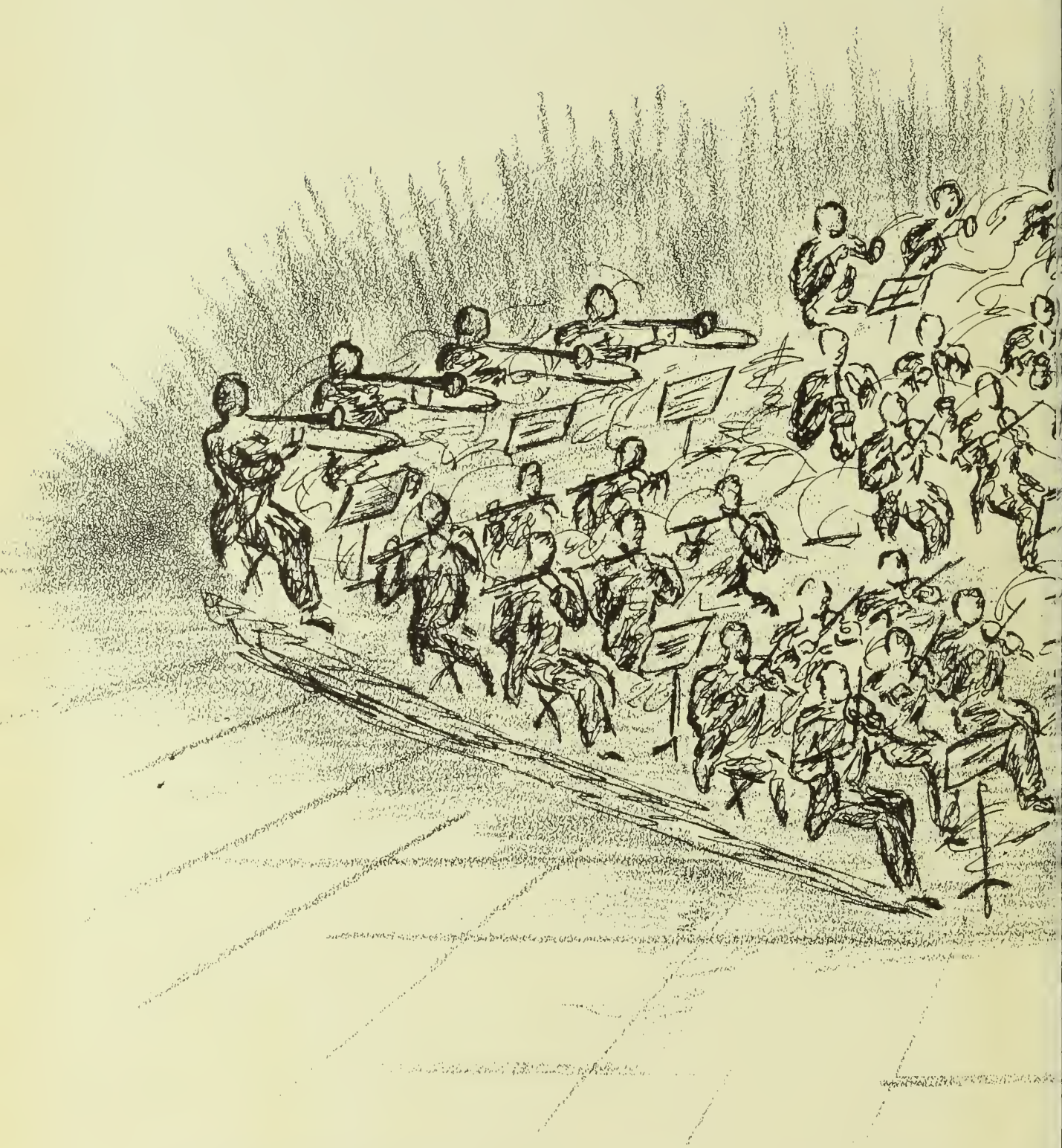

The 1951 Quadrangle

La Grange College

La Grange, Georgia

invites you

to attend...

La Grange College in Concert

Melodies of the La Grange College Concert will linger in our hearts forever. Throughout the coming years our memories will be filled with these haunting melodies reminiscent of four happy years spent on our lively hill.

This symphony has brought us communion with God, friends, knowledge and beauty. How lovely a composition upon which we pattern our lives!

We have become more sensitive to truth, beauty and wisdom because of the music that has filled our day. It has poured itself over our beloved hill and we are the richer for it. May we continue to hear the music that will attune us to the life dedicated to all that is good and beautiful.

In holy music's golden speech,
Remotest noted to notes respond,
Each octave is a world, yet each
Vibrates to worlds its own beyond.

...We Dedicate...

Mr. William N. Banks ..... *Chairman*
Dr. R. C. Cleckler ..... *Vice-Chairman*
Dr. Waights G. Henry, Jr. ..... *Vice-Chairman*
Mr. George S. Cobb, Jr. ..... *Chairman Exec. Committee*
Mr. Olin F. Fulmer ..... *Treasurer*
Mr. Woodrow Smith ..... *Asst. Treas. and Secretary*

Mr. P. G. Blitch
Mr. Cason J. Callaway
Mr. Ely R. Callaway
The Rev. J. Clyde Callaway
Mr. S. C. Candler
Dr. W. R. Cannon, Jr.
Dr. Pierce Harris
Mr. Candler Dobbs
Mr. Albert Dunson
The Rev. H. C. Holland
Mr. Smith L. Johnston
The Rev. George L. King
The Rev. Nat G. Long
The Rev. John B. Tate
Dr. E. G. Mackay
Mr. Dan T. Manget
Miss Tommie Martin
Mr. J. J. Milan
Miss Mary Nix
Miss Margaret Pitts
Mr. Lewis Price
Dr. Wallace Rogers
Mr. M. M. Trotter
Mr. Stuart Witham
The Rev. J. S. Thrailkill
Mr. Henry G. Smith
The Rev. W. R. Sisson
Mr. Glen Simpson

The Board Of Trustees

In Memoriam
SAMUEL CANDLER DOBBS, LL.D.
1868-1950

We would like to pay special tribute to these men who through their interest in the advancement of education have made possible the progress of LaGrange College.

This Concert ...

Miss Jean Ragsdale

Through her sparkling sense of humor, her youthful spirit, her joy in living, her concern for others, and her love for making a simple thing a work of art, "Miss Jean" has endeared herself to all of us. She once said that to serve a good meal well is to her one of the greatest things anyone can do, and we heartily agree. To be with her for five minutes is to forget your troubles; she is an inspiration to better living.

Music I heard with you was more than music;
And bread I broke with you was more than bread.

— Aiken

Here I Stand
Here I Stand
A Life of Martin Luther
ROLAND BAINTON

Conducted By Our President...

LaGrange College
LaGrange, Georgia

Dear Seniors of 1951:

Mr. Webster says that harmony, in music, is the agreeable blending of tones. Discord is produced, he says, by the incommensurability of their vibrations. That is good to know. Blending is achieved, not by the surrender of the quality of any tone, but by merging its quality with that of the other tones.

Life is like that in a Christian society. Each one of us offers what he is and what he has to enrich the contributions of all the rest. The aim of our experience together at LaGrange College is to discover our powers and to develop them. The extent to which you have made the discovery and worked to enhance their value is the extent to which your college life has been worth while.

For 120 years LaGrange College has sought to lend a helping hand in the form of inspiration, leadership and equipment, so that every student shall have a maximum opportunity for self-fulfillment. It is my fervent hope that your Alma Mater has benefited you beyond your highest expectations, and that your life shall be filled with joys beyond your fondest dreams. May God speed you on your way.

Sincerely yours,

Waights G. Henry, Jr.

Waights G. Henry, Jr.

ERNEST AUBREY BAILEY
A.B., M.S., L.L.D.; Dean and Professor of Mathematics.

AUSTIN POPE COOK
Business Manager.

JAMES GRADY GOWER
A.B., M.A.; Registrar.

EVELYN WARD MURPHY
Infirmarian.

EMORY R. PARK
M.D.; College Physician.

Orchestrations

LUCILLE BRYANT JOHNSON
Dean of Women.

JEAN RAGSDALE
B.S. Ed.; Dietitian.

MILDRED ESTELLE WRIGHT
A.B.; Secretary to the President, Assistant Professor of Secretarial Science.

FRANCES LOTT
B.S.; Home Economics.

JOHN L. SHIBLEY
B.S., M.S.; Associate Professor of Biology and Physics.

ARTHUR M. HICKS
A.B., M.S.; Associate Professor of Chemistry.

IONA DILLEY
A.B., Master; Commercial Education. Associate Professor of Secretarial Science.

By...

MELBA DAY
A.B.; Secretary to the Registrar, Assistant Professor of Solfeggio and Voice.

ANNETTE BECKER
B.S.; Director of Physical Education.

IRENE WALLING MELSON
A.B.; Librarian.

JENNIE LEE EPPS
A.B., A.M., PH.D.; Professor of English.

HELENE FARRERE
M.A., PH.D.; Professor of Modern Language.

KATE HOWARD CROSS
A.B., A.M.; Professor of Latin.

VERDIE MILLER
A.B., A.M.; Associate Professor of English and Education.

The

DAVIS PERCIVAL MELSON
A.B., B.D., PH.D.; Prof. of Religion and Director of Religious Life.

JAMES BAILEY BLANKS
B.S., M.A.; Prof. of Education and Psychology.

WESTON LaFAYETTE MURRAY
A.B., M.A., PH.D.; Prof. of History and Social Science.

IRENE E. ARNETT
A.B., M.A.; Associate Professor of Speech.

REAUNETTE EVERETT
B.F.A.; Assistant Professor of Art.

KATHERINE CLINE
A.B., B.M.; Associate Professor of Piano.

Faculty...

Not Pictured
ROSA MULLER
Graduate of Leipzig Conservatory; Head of Department of Fine Arts and Piano.

WILLIAM JOHN DEAL
B.S. Ed.; M. Music; Associate Professor of Violin.

ELIZABETH H. GILBERT
Associate Professor of Voice.

CHRISTIAN FREDRICK HAMFF
Instructor of Modern Language.

SMITH

BANKS LIBRARY

To Be On

HAWKES

PITTS

MAIDEE SMITH GARDEN

Held The Campus.

DOBBS

The Orchestra
Composed Of The Students Of L. C.

THE ORCHESTRA

As the instruments of the orchestra blend together to make beautiful music, so do the students on the Hill to make a beautiful campus spirit. Each instrument has his part, and when he fails to play there can be no perfect harmony. No one can play alone, for each enriches and enhances the beauty of the others. The chords of comradeship that bind us together are not written on paper; they are felt in the mind and heart.

We are proud that on our campus each person has a chance to develop into something finer; we build good leaders and good followers.

To the Freshman college life is a new and novel adventure, like plucking the strings of an instrument for the first time. To the Sophomore it is a mixture of laughter and tears, the effort and toil of learning to play. For the Junior it is a pleasant but serious practice that must be completed soon. For the Senior each day is filled with expectancy and hope. She has mastered the difficult scales and chords; now she is ready to play in the Concert of life before the world.

In the still air the music lies unheard;
In the rough marble beauty lies unseen;
To wake the music and the beauty needs
The master's touch, the sculptor's chisel keen.

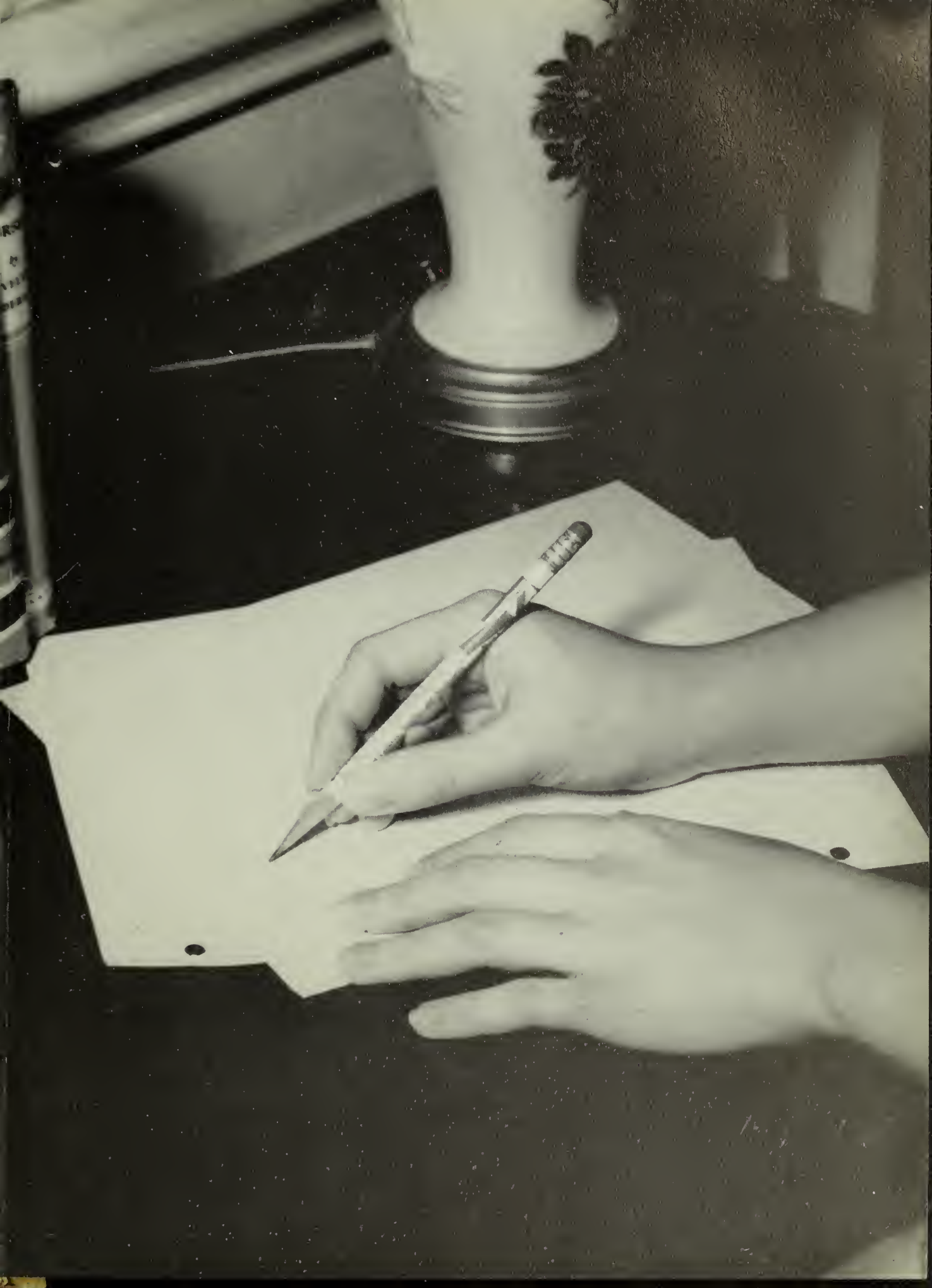

Margaret Chambless, Vice President; Wyndy Vineyard, President; Mary Emily Smith, Business Manager; Charlotte Rogers, Treasurer; Loyua Zipperer, Secretary.

The Strings...

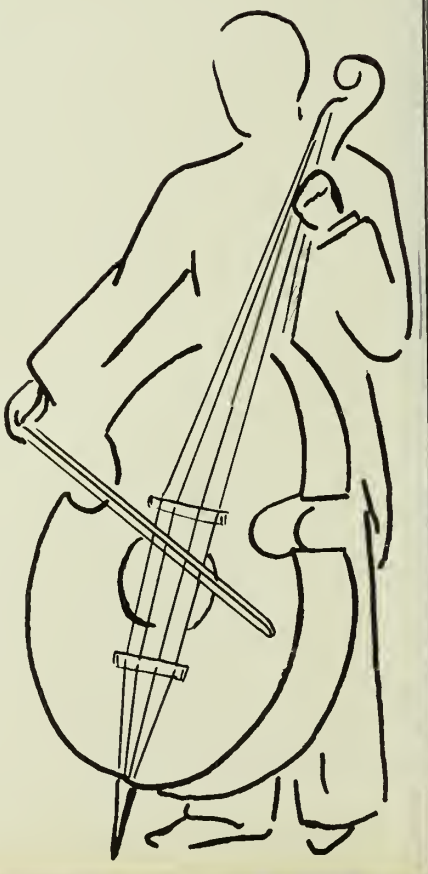

Annette Becker
Sponsor

Seniors...

Vera Allen

Sara Beggs

Carolyn Brinson

Virginia Brown

Kenneth Brumbeloe

Margaret Chambless

Sidney Combs

Juanita Daniel

Seniors...

LETA DAWSON

BEVERLY DAVIS

MARVINE GILLESPIE

BETTYE GURLEY

NAN HASSON

CAROLYN HERRING

KAY HODGES

FAITH HOOKS

Doris Howard

Sun Sook Kim

In Sook Ko

Helen Ledsinger

Virginia Mask

Jimmie Ruth Mattox

Cleamae McClure

Tommy McKeehan

Seniors...

Blanche McKinney
Frances Moody

Jack Nelson
Mary Perkerson

Sue Rainey
Charlotte Rodgers

Carolyn Salmon
Fred Shirley

Mary Emily Smith
Elizabeth Thomas

Wyndolyn Vineyard

Jackie Wainwright

June Wilder
Loyua Zipperer

Alexander, Thrasher, Beggs, McLemore.

The Woodwinds...

Dorothy Thrasher	*President*
June Beggs	*Vice President*
Esther McLemore	*Secretary*
Doris Alexander	*Treasurer*

Juniors ...

Frances Lott

Beverly Cook

Raymond Cook

Doris Cash

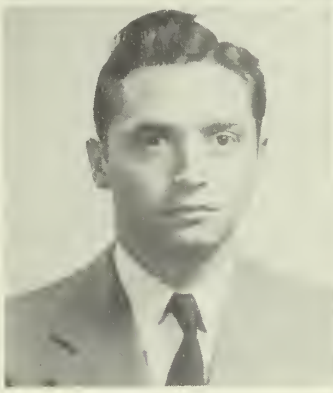

June Beggs

Bette Barfield

Carolyn Douthit

Wayne Grover

Juniors ...

Dorothy Anne Hooks
William Hogg

Leonard Jackson
Nell King

Alice Norris
John Ozley

Myranelle Pate
Doris Reynolds

James Riddle
Gilbert Steadham
Addie Summers

Bobbie Swanson
Dorothy Thrasher

William Webb
Mary Wheldon

Bateman. Chalker, McClung, Hitt.

The Brasses . . .

OFFICERS

Evelyn Hitt ..... *President*
Jeanette McClung ..... *Vice President*
Babs Bateman ..... *Secretary*
Frances Chalker ..... *Treasurer*

Sophomores

Mildred Wright
Sponsor

Blanche Bateman

Carolyn Bohannon

Hershal Bowen

Frances Chalker

Barbara Cotton

Angeline Dobbs

Janelle Douthit

Evelyn Duncan

Claire Edge

James Gay

Joanne Good

Sophomores

Raquel Gonzalez
Violet Green
Eloise Harris

Mary Evelyn Harris
Billie Jean Haye
Geraldine Haye

Evelyn Hitt
Alton Johnson
Robbie King

Blanca Lasa
Faye Lynch
Nell Mahle

Sophomores

JoAnn McCarty
Jeanette McClung
Ailene Mooney

Nan Pounds
Guy Sharpe
Robert Shellnut

Mary Sherwood
Christine Shouse
Mary Starr

Joyce Strickland
Leila Tolbert
Erline Truett

Sophomores

Doris Williams

James Williams

Peggy Willingham

Mary Lou Young

Hawkes has its face lifted.

Peavy, Jackson, Etchison, Freeman.

The Percussions...

OFFICERS

Ellen Etchison ..... *President*
Annette Freeman ..... *Vice President*
Betty Peavy ..... *Secretary*
Lois Jackson ..... *Treasurer*

Freshmen

Kate Howard Cross
Sponsor

Joan Adams

Lyndol Bolton

Bill Brown

Luther Carter

Mary Ann Chappell

Peggy Cofield

Georgia Collins

Wanda Cox

Nancy Crow

Josephine Daniel

Patty Deal

Letitia de Kanter

Ellen Etchison

Mary Jane Flood

Freshmen

Delma Fowler
Annette Freeman
John Glosson

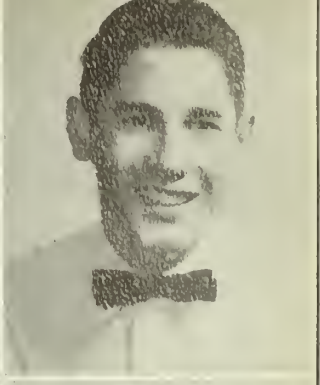

Bobby Gore
Annette Gurley
Joann Hall

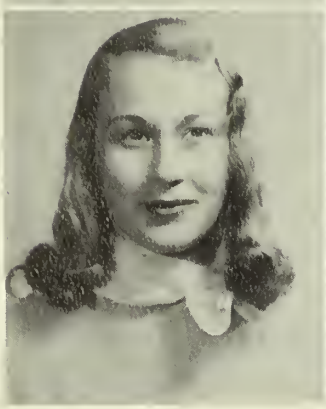

Eleanor Haynes
Billy Hester
Lois Jackson

Paul Jackson
Julia Anne Johnson
Milford King

Lena Pearl Knight
Nancy Jane Manning
Sara Ann Maxwell

Freshmen

Norman McCellan
Bruce Mormon
Vivian Orr

Mary Frances Page
Elizabeth Peavy
Mattie Perkerson

Jean Perry
Katherine Piper
Leon Pitts

Anita Pounds
Eugene Reese
Mary Jean Robertson

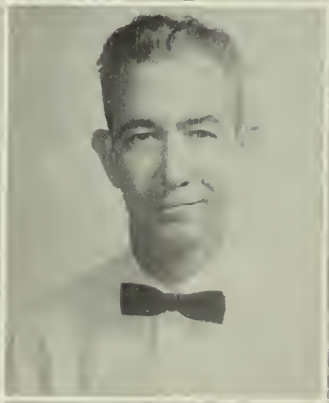

Saranne Robertson
Evelyn Rodgers
Ann Sanders

Freshmen

Joy Sloan
Daisy Jean Smith
Peggy Smith

Dorothy Spikes
Wynelle Stafford
Rita Steed

Not pictured

Terrell Cleveland
Sydney Laird
Betty Loosier
Barbara Stroud
Pat Threadgill

Catherine Tanner
Barbara Thomas
Jean Thornton

James Walburn
Peggy White
Donald Wright

Program Including Organizations...

We are the music makers; we are the dreamers of dreams.

The program of our campus is made up of many clubs and organizations. These not only keep us in touch with national campus groups but also provide interesting entertainment and recreation. Through these clubs and organizations we learn to understand our fellow students. Through them we establish lasting friendships, we learn cooperation and democracy, and we develop habits and traits that will follow us through life. Our clubs and organizations are an important part of our college life.

There is no treasure which may be compared unto a faithful friend;

Gold soon decayeth, and worldly wealth consumeth, and wastesth in the wind;

But love once planted in a perfect and pure mind endureth weal and woe;

The frowns of fortune, come they ever so unkind, cannot it overthrow.

—Unknown

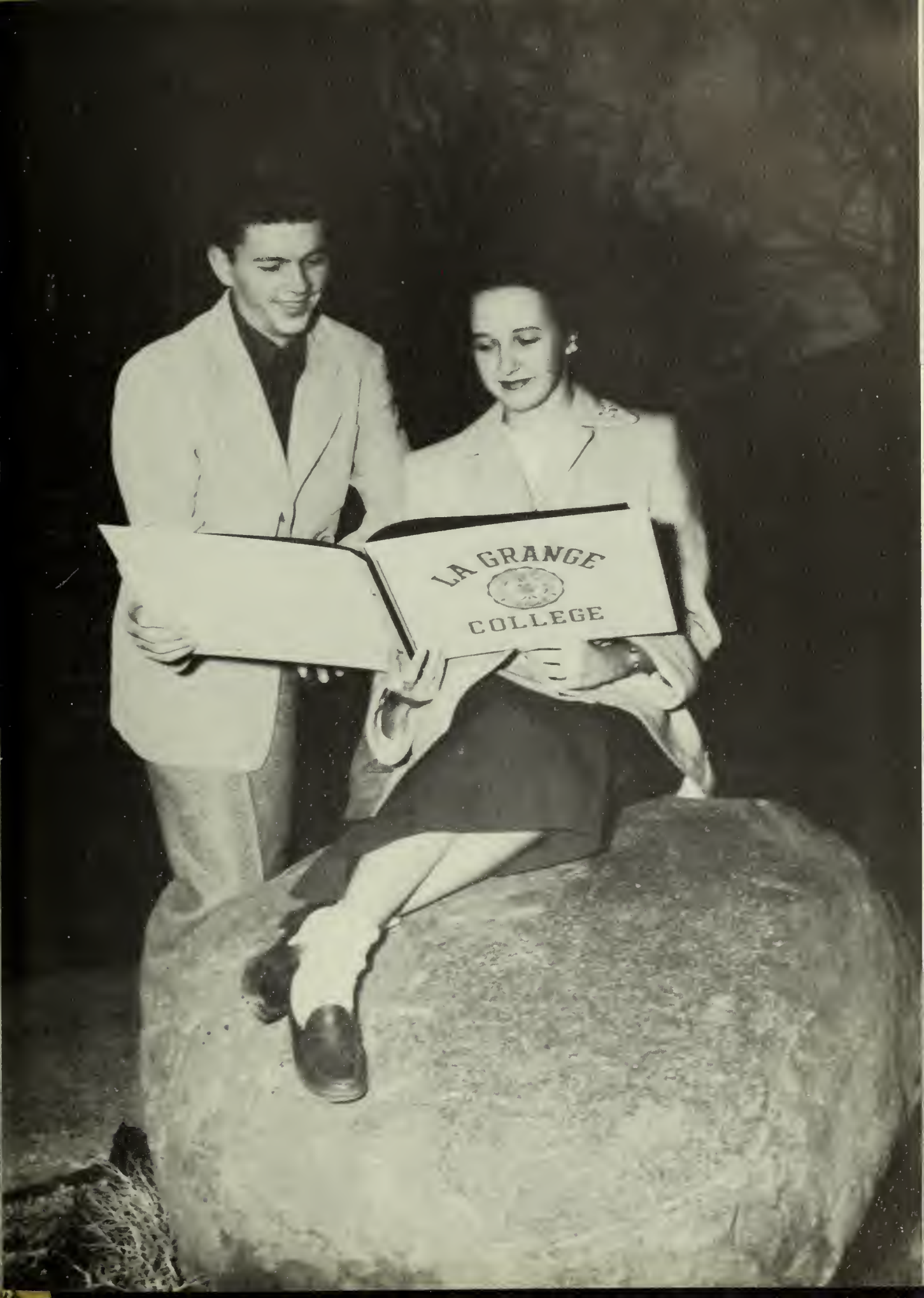
LA GRANGE
COLLEGE

Young Womens

Perkerson, Mattox, Truitt, Bohannon.

Jimmie Ruth Mattox ..... *President*
Mary Perkerson ..... *Vice President*
Erlene Truitt ..... *Secretary*
Carolyn Bohannon ..... *Treasurer*

We unite in the desire to realize a full and creative life through a growing knowledge of God.

We sold coffee and cookies so we could send delegates to the National Student Assembly.

Christian Association

First row: Sloan, Miss Cross, Chambliss, Beggs, Allen, Alexander, Tanner, Daniel. Second row: Perkerson, Mattox, Piper, Shouse, Starr. Standing: Mahle, Howard, Sharpe, Dobbs, McClellan, Bohannon, Tolbert.

Every student on 'the Hill' is a member of the YOUNG WOMEN'S CHRISTIAN ASSOCIATION. The 'Y' work is directed by a cabinet, composed of the officers, the heads of committees, and a faculty advisor. Each student is asked to join one of the seven committees, through which the work and activities of the 'Y' are carried on.

"We unite in the desire to realize a full and creative life through a growing knowledge of God." In order to do this the 'Y' sponsors and carries out many activities on our campus. Before classes start in the morning the Little Chapel is open for private devotions; immediately after supper we have Vespers, and at 10:15 in the evening we have Meditations where each person may worship as she likes, guided by quiet music and a worship center. Each day a "Thought for the Day" is placed near the 'Y' bulletin board so that all may see it. Because of the growing number of boys on our campus, they have elected two of their number to serve as honorary members on the cabinet. This year marked the event which takes place only once each student generation — the National Student Assembly of YM-YWCA. During the fall months we all worked very hard to make money so that we could help pay our delegates' expense. LaGrange was represented at the Assembly in Oxford, Ohio, by two students. We also sent representatives to state and regional conferences.

"We determine to have a part in making this life possible for all people." In this time of great crisis we feel that this part of our purpose is very important, and we have tried to see the needs of other peoples. Each Friday evening we have discussions led by competent people on the world situation and current affairs. We are the adopted parents of a French child, Nellie Moulard, whose home was destroyed in the war. Each student helps support her with monthly contributions. During World Student Service Fund we held a very successful drive. During the year we made contributions to the World Christian Federation.

Student Government Association

Every student is a member of the STUDENT GOVERNMENT ASSOCIATION. With the aid of the Student Council, the Association seeks to uphold those high standards of living and scholarship that characterize the highest and best in Christian living on our campus.

One of the first duties of the Association in the fall is to aid in the adjustment of new students. At the end of the orientation period are the Junior-Freshman wedding and the formal ceremony of signing pledge cards which grant full membership to the new girls.

The Student Government seeks to be a friend in the truest sense of the word —to make honor, truth, cooperation, and service the ideals of future usefulness as well as pleasant college experiences. Self-reverence, self-knowledge, and self-control—that's the spirit of our Student Government Association.

"May I cultivate in my college life those traits and ideals that will fit me to weave dreams into realities, and impressions into character."

Allen
Alexander
Etchison
McCarty

Moody
Peavy
Pate
Summers

Mattox
Brown
Swanson
Lynch

Addie Summers, Frances Moody, Vera Allen, Doris Alexander.

STUDENT GOVERNMENT ASSOCIATION OFFICERS

Vera Allen	*President*
Frances Moody	*Senior Vice President*
Addie Summers	*Junior Vice President*
Doris Alexander	*Junior Vice President*
Myranelle Pate	*Secretary*
Joan McCarty	*Treasurer*
Jimmie Ruth Mattox	*Senior Representative*
Mary Perkerson	*Junior Representative*
Faye Lynch	*Sophomore Representative*
Virginia E. Brown	*Honorary Member*
Betsy Peavy	
Ellen Etchinson	*Freshman Representatives*

The Student Government helps get students registered.

The Junior-Freshman Wedding is sponsored annually by the Student Government.

Womens Athletic Association

The purpose of the WOMEN'S ATHLETIC ASSOCIATION is to promote interest in sports, physical development and good sportsmanship on the Hill. This association is composed of all the girls on the campus working together under the expert supervision of our physical education instructor and the leadership of our council.

The W.A.A. council plans May Day, Field Day, Stunt Night, and various tournaments based on sorority competition, which are carried out by the students. Tennis, volleyball, ping pong, badminton, archery and horseshoe tournaments are entered by girls from each sorority, hoping that their sorority will win the cup.

As the climax of the year, awards, trophies, and college letters are presented at the W.A.A. Banquet to students who have earned them. We are assured of knowing the latest trends in athletics through our membership in the Georgia Athletic Federation of College Women.

Annette Becker
Sponsor

Starr, Cotton, McLemore, Beggs, McClure, Maxwell, Mooney, Brown, Gurley, Vineyard.

Brown, Mooney, Cotton, McLemore.

ATHLETIC ASSOCIATION OFFICERS

Virginia E. Brown ..... *President*
Esther McLemore ..... *Vice President*
Ailene Mooney ..... *Secretary*
Barbara Cotton ..... *Treasurer*
Wyndolyn Vineyard ..... *Senior Representative*
June Beggs ..... *Junior Representative*
Mary Starr ..... *Sophomore Representative*
Sara Ann Maxwell
Annette Gurley ..... *Freshman Representatives*

The Student-Faculty Volleyball Game.

"The Rabbits" of May Day.

The Scroll

Loyua Zipperer ..... *Editor*
Jackie Wainwright ..... *Business Manager*
Dr. Jennie Lee Epps ..... *Faculty Advisor*

The SCROLL is a literary magazine containing poems, stories, essays, and reviews written and published by the students. Its aim is to encourage those who have writing ability to take pride and interest in their writing.

The Scroll of Fame is the highest literary award on our campus. Those students who have made the best contributions to the SCROLL during the year are chosen by a faculty committee to be on the Scroll of Fame.

Davis, Summers, Epps, McLemore, Beggs, Chalker, Lynch, Bateman, Zipperer, McKinney, Wainwright.

Who's Who

The selection of the students to appear in "WHO'S WHO in American Universities and Colleges" is made by the faculty at LaGrange College. The selection is based upon character, scholarship, and leadership in extra-curricular activities and potentiality for further usefulness to business and society. We are honored to have three representatives in this publication this year.

Miss Blanche McKinney, Miss Carolyn Salmon, and (for the first time in the history of our college, a male,) Mr. Kenneth Brumbeloe.

Honors Club

The Greek letters AN appearing on the key of the HONORS CLUB signify the Shield of Nestor. This emblem connotes a three-fold symbolism: a key to unlock the treasures of knowledge, a laurel wreath to crown the attainment of learning, and a shield to ward off the false in the eternal warfare for truth.

Those who are qualified for membership in the Honors Club for 1950-51 are Kenneth Brumbeloe, Josephine Daniels, Leta Dawson, Cleamae McClure, Blanche McKinney, Jack Nelson, Alice Norris, Mary Perkerson, Charlotte Rodgers, Carolyn Salmon, Wyndolyn Vineyard, and Loyua Zipperer.

The Quadrangle Staff

"A book is a book is a book is a book." With apologies to Miss Amy Lowell, that is just what the QUADRANGLE STAFF thought about a book until the task of editing "the book" started!

Then we soon discovered otherwise. There were countless small items not even considered before; layouts, binding, printing, pictures, art, and always — Money! All these things, and more besides, had to go into the making of our book. But here it is at last — the 1951 Quadrangle.

We wish to thank our publishing company, our advisors, advertisers and friends whose splendid cooperation has made the publication of this book possible. Without their assistance the work would never have been completed.

The 1951 Quadrangle is given to you, the students, with the hope that you may see something of the symphony of L. C. that we have seen. In spite of the tired eyes, sore backs and mental crack-ups that have resulted, the making of the Quadrangle was fun, and we loved every minute of it. However, we can't say that we're sorry it's finished. There's nothing like the thrill of mailing the final copy!

And now that we have finished our task, we close the door of the Quadrangle Room and leave all the stray pictures, empty coke bottles, loose hair, and stubby pencils to next years staff— and also the prayer, "Bless You!"

Davis, McClure, Zipperer, Thomas, Cross, Everett, Rainey.

Elizabeth Thomas, Editor; Beverly Davis, Business Manager.

QUADRANGLE STAFF

Elizabeth Thomas ..... *Editor*
Loyua Zipperer ..... *Associate Editor*
Beverly Davis ..... *Business Manager*
Sue Rainey ..... *Art Editor*
Click McClure ..... *Photographic Editor*
Mary Evelyn Harris ..... *Advertising Manager*
Miss Kate Howard Cross ..... *Literary Advisor*
Miss Reaunett Everett ..... *Art Advisor*

ADVERTISING STAFF — Wanda Cox, Annette Gurley, Mary Jane Flood, Ellen Etchinson, Mary Evelyn Harris, Jean Thornton. Not pictured: Dorothy Thrasher.

The Curtain Raisers

Under the able direction of Miss Irene E. Arnett, the Speech Department of LaGrange College has as its purpose the general training of all persons who will use speech in their work. and also intensive training for those who intend to enter professional work. THE CURTAIN RAISERS is the official organization of this department. The membership of the club is limited by the charter to thirty; try-outs are held each semester to admit new members to fill any vacancies which may occur.

At 8:15 o'clock on October 10th, the Curtain Raisers opened their 1950-51 season with Sir Arthur Wing Pinero's *The Enchanted Cottage.* Mary Perkerson and Thomas McKeehan beautifully played the roles of the young couple who discovered that true beauty is found in deep and abiding love.

Next, *The Torch Bearers,* a clever satire on amateur theatricals, was presented for the guests of L. C.'s first-semester houseparty. In December. the Music and Speech Departments presented the annual Christmas pageant.

In an effort to bring good and entertaining drama to LaGrange. the Curtain Raisers and Alpha Psi Omega sponsored the Barter Theatre of Virginia on January 19th. The play for the evening was Shakespeare's delightful *The Comedy of Errors.*

First row: Reynolds, Allen, Barfield, Beggs, Bateman, Chalker. Second row: Duncan, Sloan, McLemore, McClure, Arnett, McKeehan, Perkerson, McKinney, Brumbeloe, Wainwright. Third row: Douthit, Brinson, Dobbs, Sharpe, Starr, Maxwell, Perkerson, Young, Good, Williams, Sherwood, Gillespie.

Jackie Wainwright, Treasurer; Thomas McKeehan, Co-ordinator; Mary Perkerson, Secretary; Kenneth Brumbeloe, Vice President; Blanche McKinney, President.

Molnar's classic fantasy, *Liliom*, was presented in February. Kenneth Brumbeloe expertly portrayed the title role of the shiftless bully of Budapest who, in spite of his outer roughness and inner confusion, was "pure in heart."

Good Housekeeping, with Mary Lou Young and Joanne Goode in the leading roles, was next on the schedule. Other plays planned for the remainder of the year were *Children of the Moon*, *Beyond the Horizon*, and *Shubert Alley*.

The final play of the season was the Victorian thriller, *Angel Street* (Gaslight), in which Blanche McKinney had the lead. Following the tradition set by last year's Commencement Play, *Angel Street*, was presented with central staging.

Through the cooperation of local radio station WLAG, the LaGrange College Radio Theatre presented a number of programs during the year.

Curtain in five minutes ladies!

One of the delightful scenes from *The Torch-Bearers*.

First row: Perkerson, Allen, McKeehan, McKinney, Brumbeloe, McClure. Second row: Wainwright, Young, Good, Miss Arnett, Sherwood, Gillespie, Barfield.

Alpha Psi

Members of the Curtain Raisers who meet qualifications designated by national headquarters are invited to become members.

ALPHA PSI OMEGA. This national honorary dramatic fraternity is the only national fraternity which has a chapter on our campus.

Each semester new pledges are officially initiated at a formal banquet. We were indeed fortunate this year to secure Miss Elsbeth Hofman, co-founder and producer of The Penthouse Theatre in Atlanta, as the speaker at our first-semester banquet.

Initiation team and Miss Hofman.

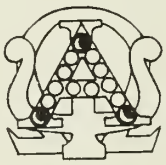

McClure, Secretary; McKinney, Presiden
Allen, Treasurer; McKeehan, Vice Presiden

International Relations Club

First row: Mattox, Shirley, Gurley, Mask, McLemore, Herring. Second row: Tolbert, Salmon, Haynes, Crow, Brown, Hodges, Smith, Blanks, Brinson, Allen, Howard. Third row: Nelson, Hasson, Carlocke. Not pictured: Thomas.

OFFICERS

Fred Shirley	*President*
Nan Hasson	*Vice President*
Bettye Gurley	*Sec. and Treas.*
Miss Cross	*Sponsor*
Mr. Blanks	*Sponsor*
Mr. Murray	*Sponsor*

The purpose of the INTERNATIONAL RELATIONS CLUB is to promote interest in current international affairs, not only among its members, but also among the entire student body.

Invited to become members are those students who have a Social Science or history major or minor and also those who are keenly interested in current events.

The LaGrange Chapter of the I. R. C. is affiliated with the Carnegie Endowment for International Peace and the Collegiate Council of the United Nations.

Duncan, Rogers, Rainey, Truitt.

OFFICERS

Charlotte Rogers ..... *President*
Sue Rainey ..... *Vice President*
Erlene Truitt ..... *Secretary*
Evelyn Duncan ..... *Treasurer*

Kiwana-Q Club

The KIWANA-Q CLUB represents the Home Economics Department. It is composed of girls whose major is Home Economics, and other girls who are interested in the field. Our aim is to further interest in all phases of homemaking, as well as to promote friendship and leadership among all Home Economics students.

Duncan, Miss Lott, Threadkill, Gurlet, Jackson, Rainey, Orr, Lasa, Rogers, Gonzalez, Dobbs, Truitt.

The Methodist Student Movement

Doris Howard ..... *President*
Miss Verdie Miller ..... *Advisor*

First row: English, Chalker, Beggs. Second row: Davis, Miss Miller, Howard, Pate. Standing: Wainwright, Sells, Sharpe, Dawson, Zipperer.

The METHODIST STUDENT MOVEMENT is composed of all Methodist students on our campus. This organization is led by a smaller group, the MSM Council. Our campus group is affiliated with the Georgia State Conference for Methodist College Students.

Our work includes providing devotionals for Sunday School, worship services for Methodist Student Fellowship, and work on community and world service projects.

We strive to help our fellow students find their places in a local church, and make it their church home during the college year.

The Chapel Choir

The CHAPEL CHOIR is composed of thirty-two voices, carefully selected and blended to obtain the highest quality in singing. The choir rehearses regularly four times a week under the direction of "Madame," Miss Elizabeth Gilbert.

One of the highlights of the year was the presentation of Mendelssohn's *Elijah* given in the early spring by the Chapel Choir and the Emory at Oxford Glee Club.

The choir has given sacred concerts in Newnan, Griffin, Atlanta, and La Grange. In addition the choir made a tour of several cities in Northwest and Southwest Georgia during the latter part of March. This was the first tour made by the LaGrange College Chapel Choir in many, many years.

Gilbert, McLemore, Edge, English, Pate, Smith, Maxwell, Thomas, Sells, Lynch, Cotton, King, Haye, Barfield, Haskins, Hooks, Howard, Thomas, Davis, King, Tanner, Starr, Smith, Bodds, Moody, Ledsinger, Chambless, Hooks, Manning, Deal, Perkerson, McClure.

Barfield, Thomas, Howard, Chambless.

OFFICERS

Doris Howard ..... *President*
Betty Barfield ..... *Vice President*
Elizabeth Thomas ..... *Secretary*
Margaret Chambless ..... *Treasurer*

THE DOUBLE SEXTETTE — First row: Barfield, McClure, English. Second row: Chambless, Starr, Dobbs, Thomas, Manning, Howard. Third row: Davis, Tanner, McLemore.

Town-Boys Organization

Give a man a hoe and watch him work!

William Hogg ..... *President*
Mr. John Shibley ..... *Advisor*

The TOWN BOYS' CLUB is continually growing larger. Although we lost a few members to Uncle Sam, we hope the high schools will furnish some new freshmen in 1951-52.

This year we gave a "fashion show" for the sophomore class and sponsored a "Sweetheart of the Town Boys' Club" contest and dance. Other plans are being made, and we hope that this year will be a greater success than last year and the next year a still greater success.

First row: Guy Sharpe, William Brookshire, Leonard Jackson, Thomas McKeehan, Lyndol Bolton, John Glosson, Rufus Morman. Second row: Eugene Reese, John Ozley, Wilton Carlock, Wayne Grover, Robert Shelnutt, Beverly Cook, Jimmy Riddle. Third row: Paul Jackson, Gilbert Steadham, Milford King, Billy Hester, Luther Carter, William Cato, Norman McClellan. Fourth row: William Webb, Jack Smith, Alton Johnson, James Walburn, William Hogg, Hershel Bowen. Fifth row: Henry Weaver, Fred Shirley, James Gay, Terrell Cleaveland, Leon Pitts, E. M. Nelson. Sixth row: Kenneth Brumbeloe, Delma Fowler, Bruce Morman, Donald Wright, James Williams, Raymond Cook, Bill Brown.

The Harmonettes

Piper, Flood, Chappell, Sloan, Peavy, King, P. Smith, D. Smith, Deal, Page, Etchinson, Rogers, Robertson, G. Haye, B. Haye, Lynch, Cotton, Knight, Bateman, Adams, Haynes, Orr.

The HARMONETTES, under the direction of Mrs. Melba Day, is a group of girls interested in choral singing. They present programs and secular music at churches and organizations throughout Georgia.

The BAPTIST STUDENT UNION is composed of the girls who are affiliated with the Baptist Church. It is an active organization under the leadership of Miss Mildred Wright.

First row: Thomas, Smith, Swanson, Starr, Jackson. Second row: Wilder, Cox, Willingham, G. Haye. Standing: Tolbert, B. Haye, Mooney, Haskins, Miss Wright, Rogers, Beggs, Mahle.

The Baptist Student Union

Christidelphians

In order that we, the religion majors of LaGrange College, may have opportunities for fellowship, sharing of Christian experiences; that we may discover and explore the various fields of Christian service; that we may serve in every possible way on the Hill and in the churches of LaGrange; that we may live and grow as "Sisters of the Christ" we have formed the CHRISTADELPHIAN CLUB.

Back row: Dr. Melson, Chalker, Hitt, McLemore, Douthit, Mattox, Daniel, Stroude, Wheldon. Second row: Perkerson, Beggs, Wainwright, Smith, Manning, Tanner, Starr, Cotton, Moody, Bohannon, Zipperer, Perkerson, Sloan. First row: Harris, Summers, Beggs, McClure.

Juanita Daniel	*President*
Jackie Wainwright	*Vice President*
Carolyn Bohannon	*Secretary*
Evelyn Hitt	*Treasurer*
Sara Beggs	*Publicity Chairman*
June Beggs	*Recreation Chairman*
Dr. D. P. Melson	*Advisor*

The Ministerial Association

The MINISTERIAL ASSOCIATION is composed of all the men students who are planning to go into the ministry. Although it is one of the youngest clubs on the hill, it is one of the most thriving.

OFFICERS

Jack Nelson ..... *President*
Alton Johnson ..... *Vice President*
John Ozley ..... ***Secretary and Treasurer***

First row: Johnson, Gilbert, Nelson, Reese. Second row: Dr. Melson, Mormon, Jackson, Grover, Ozley, Sharpe. Third row: Steadham, Weaver, Riddle, B. Cook. Fourth row: Combs, Carlock.

Town Girls Organization

First row: Gore, Stroud, McClung, Johnson, Norris, Cox, Cofield. Second row: Harris, Freeman, Hall, Smith, Daniel, Adams.

The TOWN GIRLS' ORGANIZATION is composed of girls who live in town and go to school on the hill. Their room is one of the most attractive on our campus.

The Art Club

First row: J. Haye, J. Douthit, Cox, Gurley, Pounds. Second row: Miss Everett, Bateman, Reynolds, Duncan. Third row: McClung, Truitt, Rogers, Leasinger.

Under the leadership of Miss Everett, these girls render a great service with their beautiful art displays. Their work can be seen everywhere on the campus.

The "L" Club

Outside row: McClure, Wilder, McKinney, Herring, McLemore, Rainey, Mooney, Lynch, Brown, Allen, Perkerson, Willingham, Summers. Inside row: Wainwright, Greene, Barfield, Beggs, Howard, Brinson.

The "L" CLUB is composed of girls who had won their letters by active participation in all the sports on the campus. The letters are awarded at the annual W.A.A. banquet in the spring.

The "P. K." Club

First row: N. King, Barfield, R. King, Carlock, Rogers, Manning, Maxwell, F. Hooks. Second row: Sells, B. Haye, Sherwood, J. Haye, J. Douthit, C. Douthit, D. Hooks.

P. K. means PREACHER'S KIDS. As you can see, this is a large club, and a very happy one!

The Horations

Collins, De Kanter, Mask, Knight, Thornton, Shibley.

Students who choose science and related subjects for their major are eligible for membership in the HORATION CLUB. It is an honor to be voted into this club because of the standard set for the members.

The French Club

First row: Robinson, Thomas, Orr, Brinson, Gillespie, Taylor, Cook, Rodgers, Hogg. Second row: Thrasher, Lynch, J. Haye, Peavy, B. Cook, B. Haye, Farrere.

The newly organized FRENCH CLUB was indeed active this year. Their interesting meetings drew the members regularly. We are sure it will prove to be just as active in years to come.

Then what did Brer' Rabbit say?

Is it a ringer?

That where you are, we may also be.

Smile Jackie

You're paying?

Sororities . . .

Alas for those that never sing
But die with all their music in them.

—Holmes

College would not be complete without sororities. From the day Elsie arrives, she looks forward to Rush Week. Then before the excitement of Rush Week has cooled off, she receives invitations to join one of the four sororities. After much debate with herself, she rushes downstairs to put her reply in the Post Office and is joyously received into the arms of her future sorority sisters.

The Inter-sorority Council governs the sorority activities throughout the year. The council is made up of the presidents and one representative from each sorority. Its purpose is to promote cooperation and good will among all the sororities on the campus.

Up! up! my friend, and quit your books;
Or surely you'll grow double;
Up! up! my friend, and clear your looks;
Why all this toil and trouble?

Enough of Science and of Art;
Close up those barren leaves;
Come forth, and bring with you a heart
That watches and receives.

—Wordsworth

Alpha Kappa Theta

Arabian Nights Rush Party

OFFICERS

Wendy Vineyard ..... *President*
Doris Howard ..... *Vice President*
Esther McLemore ..... *Secretary*
Aline Mooney ..... *Treasurer*

"A K O ! A K O !"
"When fun and duty clash . . .
Let duty go to smash!"

On Field Day the Green and White colors are evidence that the A K O's combine fun and duty with their "do or die" spirit.

Kappa Tau Theta

K T O's and Sweetheart

OFFICERS

Dorothy Thrasher ..... *President*
Mary Lou Young ..... *Vice President*
Doris William ..... *Secretary*
Martha Claire Edge ..... *Treasurer*

Tho' other chapters are fine, just let me tell you
this Joe: There'll never be another like the K. T. O.

Truer words were never spoken! Small, only in number, the K T O Sorority is outstanding in everything else. This year marked the beginning of a new era for us in the crowning of our Sweetheart. Our only hope is that the future K. T. O.'s will uphold all our traditions of loyalty, fun, and hard work.

Delta Phi Delta

Gurley, Mask, Green, Willingham.

OFFICERS

Betty Gurley ..... *President*
Virginia Mask ..... *Vice President*
Peggy Willingham ..... *Secretary-Treasurer*

Founded in 1926 we have tried our best to carry out our motto established then. "Have the best time possible." So come on gals, grab your purple garters and bonnets and let's go.

Kappa Phi Delta

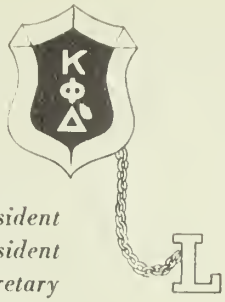

OFFICERS

Vera Allen	*President*
Carolyn Bohannon	*Vice President*
Addie Summers	*Secretary*
Evelyn Hitt	*Treasurer*

You can tell how good we are by our large membership! We believe in combining fun with work and sincere love for our sisters. One for all and all for one is our motto.

Featured Artist

Our program would not be complete without our special artist. The student body has chosen the girls who they feel represent our ideals of love, loyalty, and service. Our prima donna, Miss La Grange College, is chosen from the senior class as the most outstanding and best loved senior. Miss Freshman is chosen as the girl most characteristic of a freshman. The others can come from any of the classes, but this year they too are seniors.

She was a phantom of delight
When first she gleamed upon my sight;
A lovely apparition sent
To be a moment's ornament;
Her eyes as stars of twilight fair;
Like twilight's too, her dusky hair;
But all things else about her drawn
From May-time and the cheerful dawn;
A dancing shape, an image gay,
To haunt, to startle, and waylay.

— Wordsworth

Miss La Grange College

MISS WYNDY VINEYARD

Miss Freshman

MISS LETITIA DE KANTER

MISS VERA ALLEN

MISS DORIS HOWARD

MISS BLANCHE McKINNEY

MISS MARY PERKERSON

MISS ELIZABETH THOMAS

Presenting the 1951 May Queen,
her Maid of Honor,
and her King

May Queen
MISS DORIS HOWARD

May King
MR. KENNETH BRUMBELOE

Maid of Honor
MISS BETTYE GURLEY

Under the auspices and sponsored by Our Advertisers

As the curtain falls on this concert which has featured a four-year symphony at La Grange College, we, the staff of the 1951 Quadrangle, extend to you, our advertisers, sincere appreciation. For your cooperation and your interest, we are warmly grateful. We leave with you our best wishes for your continued success.

We invite all the readers of this book to give an interested attention and a loyal response to the advertisements to be found on the following pages.

THE 1951 QUADRANGLE STAFF

LaGRANGE COCA-COLA BOTTLING COMPANY

Ideal Cleaners & Laundry

L. L. GOODE L. L. GOODE, Jr.

Germ-Proof Cleaning

Dial 4656

LaGRANGE SPORTING GOODS

Best in
Sporting Goods
and
Records

127 VERNON STREET

Compliments of

BELK-GALLANT COMPANY

LaGrange
West Point
Newnan
Covington
Manchester
Hogansville
Roanoke

BEHR'S

FEATURING NATIONALLY

ADVERTISED MERCHANDISE

"For the Woman Who Cares"

LaGRANGE MOTORS

Ford

Phone 5631

LaGRANGE ELECTRIC SALES

WIRING MATERIALS
and
ELECTRICAL APPLIANCES

Hudson Hardware Co.

109 MAIN STREET

LaGrange, Georgia

Dial 4012

HOTEL COLONIAL

LaGrange, Georgia

Newman

Construction

Company

A Mark of
QUALITY FOODS

Colonial Stores

Compliments of

Big Apple

SUPER MARKET

212 Bull Street

DIAMONDS WATCHES SILVER CHINA

Cash and Credit Jewelers

MOORE'S JEWELRY STORE

"Your Jewelers"

LaGrange Theatre Building

LaGrange, Ga.

C. C. MOORE, Manager PHONE 4812

LaGrange Laundry

SANITONE CLEANERS

Dial 5665

"Bundles of Satisfaction"

McClure Cigar & Candy Company

Distributor

HAV-A-TAMPA CIGARS

LaGrange, Georgia

1941-1951

OUR

TENTH

YEAR

WLAG

"The Voice of LaGrange"

LaGrange

Theatre

LaGrange, Georgia

CLEMONS DRUG STORE
"Make Our Store Your Drug Store"

Compliments of
HAMMETT FURNITURE COMPANY
114 Bull Street
LaGRANGE, GEORGIA

SMEDLEY
PRINTING CO.
QUALITY PRINTING
and OFFICE SUPPLIES

LaGrange, Georgia
Phone 7317

LAGRANGE
GROCERY COMPANY

"The Home of
Famo Flour"

Celebrating our
45th
Anniversary

SENDS GREETINGS

1856—95th ANNIVERSARY—1951
LEHMANN
JEWELRY COMPANY
95 Continuous Years

Dial 4931 LaGrange, Ga.

Phone 4312

LaGrange Jewelry Co.
115 Main St.
ALBERT L. ROSSER—Owner

Flink's Flowers

Choice Flowers
16 N. COURT SQUARE
PHONES:
Day, 3531—Nite, 4490
LaGrange, Ga.

SILVER CHINA CRYSTAL

VAUGHAN'S
JEWELRY and GIFT STORE
108 Main St.
SILVER—PHONE 5252

Dixie Mills

Inc.

LaGrange, Georgia

PENNY'S

WHERE SAVINGS ARE GREATER

LaGrange, Georgia

HUNTER-HOWARD
Funeral Home

LaGrange, Georgia
AMBULANCE SERVICE
Phone 5626

Be Wise, Memorize

WOODING'S

COLLEGE FASHIONS

LaGrange, Georgia

COMPLIMENTS OF
S. H. Kress & Company

LaGrange, Georgia
"WATCH KRESS WINDOWS"
5c - 10c - 25c Store

Southern SUPPLY COMPANY

P.O. Box 230
WEST POINT, GEORGIA

• •

"A complete line of
Sanitary Supplies
that will help keep your
school buildings
looking their best"

W. L. OGLETREE
Jeweler and Watchmaker
ENGRAVING PHONE 4146

Tel. 3565 117 Vernon St.
TAYLOR—QUILLIAN HARDWARE COMPANY
dealers in
HARDWARE—PAINT—SEED
GARDEN-ALL TRACTORS—FEED

Mansour's
Home of
CATALINA SUITS

GROOVER and BARNETTE INC.
"HAMMETT and GROOVER CHAPEL"
Ambulance Service
DAY and NITE SERVICE
Dial 3551 LaGrange, Ga.

B & G DEPARTMENT STORE
100 Bull

HINSON COLONIAL HOUSE
112 Hines St.
DECORATOR COUNSEL
Furniture Interiors

Compliments
of
Chattahoochee Valley
LUMBER COMPANY
DIAL 5221

The

DUNSON MILLS

LaGrance, Georgia

MANY YEARS AGO LaGRANGE was named by one of her first citizens "The City of Elms and Roses"; since that time she has also become the CITY OF COTTON MILLS; and her residents may justly feel a pride in either name.

THE DUNSON MILLS lie on the eastern edge of the city, between the Atlanta and West Point Railroad and the Atlanta Highway, Route 14. Its buildings and the grounds are among the most attractive in the South today. The main mill building and offices are surrounded by a wide expanse of velvety lawns, green the year round, and approximately planted with flowering and evergreen shrubs. The mill building is of red brick with white trim, and has a base planting of shrubbery. The tenement village has some three hundred houses of three- and four-room types, at all times kept freshly painted white, with green trim. Every home is provided with electric lights and running water and has ample room surrounding it for flowers and vegetable gardens, chickens, and a cow if desired. The City of LaGrange now operates in our village a most modern and commodious Grammar School Building for the children in our section. The school is equipped with a splendid kitchen and cafeteria, and has a beautiful auditorium. The Company operates at its own expense a well-equipped kindergarten for the small children. The Company also furnishes a two-story brick building for use as a meeting place for clubs, lodges, and community gatherings.

A full-time graduate nurse is regularly employed by the Company for the welfare of its employees and their families, and group life insurance at a very low rate is provided for all who wish it.

The Company a few years ago built two modern brick churches, one of Old English and one of Colonial design, and besides furnishing light, heat and janitor service for the congregations using them, also contributes substantially to the support of their resident pastors.

●

The Dunson Mills extend greetings and good wishes not only to the LaGrange College seniors of 1951 but to all the girls on the hill.

Huie-Dobbs Chevrolet

Company

LaGrange, Georgia

Compliments of

The Kiwanis

Club

Rich in Vitamins

Gathered ripe to capture
the full vitamin flavor.

If you connot purchase this in your home
town—write us—P. O. Box J. S., Chicogo (90)

Sexton
Quality Foods

D-25

Better Values

JABALEY'S
MEN SHOP

Phone 6298

Elm City Wood &

Coal Company

401 MAIN PHONE 3757

IT'S A PLEASURE!

To help in solving
your shoe problems at
all times

SHOES FOR THE ENTIRE FAMILY

AT

DARDEN-PATTILLO, INC.

127 Main St. LaGrange, Ga.

Parker Furniture Co.

BULL STREET DIAL 5541

LaGrange, Georgia

Drink

ROYAL CROWN COLA

and

NEHI FLAVORS

LaGrange Realty

AND

Insurance Company

LaGrange, Georgia

Maddox

FUNERAL HOME

203 Broad Street

LaGrange, Georgia

A. HUDSON MADDOX, Owner

PHONE 8636

Callaway Towels and Rugs

THE SMART WAY TO

Quality . . . Beauty . . . Gracious Living

CALLAWAY MILLS COMPANY

LaGrange, Georgia

Q. N. JOHNSON

Photographer

403 HARWELL AVENUE

Dial 5845

All Negatives of Annual Pictures on File

1941 - 1951
OUR
TENTH
YEAR

WLAG

"The Voice of LaGrange"

TROUP COUNTY
CO-OP DAIRIES, INC.

314 MAIN ST. DIAL 3533

Grade "A" Pasteurized
Dairy Products

"BETTER MILK FOR BETTER HEALTH"

LaGrange, Georgia

THE Johnson AGENCY

B. L. COOK G. L. CAHALL

Phone 7321

LaGrange, the City of Elms and Roses, is proud of her industries and commercial establishments, her lovely old homes, splendid schools, and beautiful churches. And yet, the crowning jewel in her diadem of radiant possessions is LaGrange College.

The City of LaGrange has long been noted for the charm and culture of its environment. For over one hundred years LaGrange College, in its dedication to Christian Culture, has made its contribution to the life of the community.

We are proud of the college and appreciate all that it means to the civic, professional, religious and cultural life of LaGrange.

LaGrange Chamber of Commerce

201 WEST DEPOT STREET PHONE 6414

Senior Informals

"SALMON," BLANCHE, "CLICK"

If you want to meet anyone uptown, there is no better place to wait than the Coffee Shop. Here we see "SALMON," Blanche, and "Click" having an "in-between-meal lunch." "SALMON" is a member of the K. T. O. sorority, Intersorority Council, Alpha Nu Honorary Society, and Who's Who among students in American Colleges and Universities. She has been secretary of her class, president of the I. R. C., secretary of the Student Government Council, business manager of the Quadrangle, and a member of the Scroll Staff. Blanche is president of the Curtain Raisers and the Alpha Psi Omega. She is a member of the Kappa Phi sorority, Scroll Staff, Who's Who among students in American Colleges and Universities, and is a superlative. She has been editor of the Quadrangle and a member of the O. F. Club, Dance Club, Archery Club, "L" Club, and Alpha Nu Society. "CLICK" is president of the "L" Club, secretary of the Alpha Psi Omega, and a member of the Y. W. C. A. Cabinet, W. A. A. Council, Christadelphians, Chapel Choir, Quadrangle Staff, A. K. O. Sorority, Sextette, and Curtain Raisers. She was junior representative to the May Court.

"BRINSON," NAN, WYNDY

These "three little words" the Nan, Wyndy and "Brinson." WYNDY, who has distinguished herself by being class president for four years, superlative for two, and freshman representative, treasurer, president, and senior representative of the W. A. A. Council, is now A. K. O. president and an honorary member of the Y. W. C. A. Cabinet and Student Government Council. NAN has been a member of the A. K. O. sorority, secretary and vice president of the I. R. C., secretary of the B. S. U., and a member of the Harmonettes and Kiwana Q Club. "BRINSON" came from the University of Alabama in her senior year. She is president of the French Club and a member of the A. K. O. sorority, I. R. C., Curtain Raisers, Westminster Fellowship, and the "L" Club.

JACK, DORIS, KENNETH

Even though KENNETH seems to think that the sleeping "Rip Van Winkle Jack" is amusing, Doris is planning to keep him asleep with lullabies. DORIS is president of the M. S. M. and Chapel Choir, vice president of the A. K. O. sorority, secretary of the "L" Club, and a member of the I. R. C., Tennis Club, Sextette, and a superlative. She has been junior vice president and secretary of the Student Government, vice president of the Y. W. C. A., and freshman representative to the May Court. JACK is another of our ministers on the campus and is a transfer from the Junior College of Augusta. He is a member of the Town Boys' Club and I. R. C. and vice president of the Ministerial Assn. KENNETH is vice president of the Curtain Raisers and a member of the Alpha Psi Omega, Who's Who among students in American Colleges and Universities, Town Boys' Club, and the L. C. Radio Theater.

TOMMIE, MARY, MARVINE

These ardent funny paper fans are three of our most active Curtain Raisers. TOMMIE is vice president of the Alpha Psi Omega, and a member of the Town Boys' Club and the Curtain Raisers. MARY, also a member of the Alpha Psi Omega, and Curtain Raisers, is vice president of the Y. W. C. A., secretary of the Curtain Raisers, president of the Westminster Fellowship, and a member of the Christadelphians, A. K. O. sorority, "L" Club, and Alpha Nu Honorary Society. She has been treasurer of the Student Government Council and Art Club. MARVINE came to us from Piedmont College in her senior year. Here she is a member of the Curtain Raisers, A. K. O. sorority, M. S. M., and the Alpha Psi Omega.

LETA, JIMMIE

These busy beavers are LETA and JIMMIE. LETA came from Rinehardt College in her junior year. She has been a member of the M. S. M. Council for two years, the Kappa Phi sorority, and the Christadelphians. JIMMIE is president of the Y. W. C. A. and a member of the A. K. O. sorority, I. R. C., M. S. M., and Student Government Council. She has been also vice president of the Christadelphians.

BEVERLY, "MAGGIE," SARA

These reamy letter writers have a special interest in letter writin' men. BEVERLY is a member of the A. K. O. sorority, Chapel Choir, and Sextette. She is business manager of the Quadrangle and has been business manager of the Scroll, treasurer of the Y. W. C. A., vice president of the M. S. M., and a member of the Christadelphians. "MAGGIE" transferred from Andrew College in her junior year. She is vice president of the senior class, treasurer of the Chapel Choir, and a member of the Christadelphians, A. K. O. sorority, Sextette, M. S. M., and Y. W. C. A. Cabinet. SARA transferred from Rinehardt in her junior year. She is a member of the Christadelphians, Kappa Phi sorority, and M. S. M. Council.

JACKIE, VERA, FRANCES

Here we find three girls engaged in our favorite pastime—eating. JACKIE is a member of the A. K. O. sorority and "L" Club, business manager of the Scroll, and vice president of the M. S. M. She has been secretary and treasurer of the Curtain Raisers, secretary, treasurer, and vice president of the Christadelphians, president of the Harmonettes, freshman representative of the Y. W. C. A., and the student representative on the Board of Education at the First Methodist Church. FRANCES is a member of the Chapel Choir, Christadelphians, Y. W. C. A. Cabinet, French Club, A. K. O. sorority, and Student Government Council. She was a member of the Harmonettes and treasurer of the M. S. M. VERA is president of the Student Government and Kappa Phi sorority, in both of which she has held other offices. She is a member of the I. R. C., "L" Club, Inter-Sorority Council, Curtain Raisers, Y. W. C. A. Cabinet, and M. S. M. She is also a superlative and treasurer of the Alpha Psi Omega. She was a member of the Dance Club and Harmonettes.

IN SOOK, "SUNNIE," FRED SHIRLEY

Our college life has been greatly enriched by our two Korean students. "SUNNIE" through her wit and IN SOOK through her joy in living have added much to our class. They both are members of the A. K. O. sorority, I. R. C., and M. S. M. IN SOOK came to us from Wesleyan College in her senior year. The gentleman standing between them is FRED SHIRLEY, one of our ministers. He is president of the I. R. C. and a member of the Town Boys' Club and Ministerial Association.

FAITH, HELEN, LOYUA, CAROLYN HERRING

This foursome looking over the menagerie are FAITH, HELEN, LOYUA, and CAROLYN HERRING. FAITH transferred from Andrew College in her junior year. Here she is president of the P. K. Club and a member of the Chapel Choir, Christadelphians, M. S. M., and the Delta Phi sorority. HELEN, also a transfer from Andrew College, is a member of the Christadelphians, Art Club, M. S. M., and A. K. O. sorority. LOYUA, another transfer from Andrew College, is secretary of the M. S. M. and the senior class, and editor of the Scroll. She is also a member of the A. K. O. sorority, Christadelphians, and Quadrangle Staff. CAROLYN is a member of the A. K. O. sorority and I. R. C. She has been on the M. S. M. Council, in the Harmonettes, and secretary of the "L" Club.

"LIB," "GURLEY," "MASK," "BROWN"

Our four "Chinesey" bridge players are known to us as "LIB," "MASK," "GURLEY," and "BROWN." "LIB" is editor of the Quadrangle, and a member of the Sextette and N. N. Club. She has been secretary of the B. S. U., president of the K. T. O. sorority, vice president of the I. R. C., secretary of the Chapel Choir, and a member of the Dance Club and Harmonettes. "MASK" is vice president of the Delta Phi sorority and the Horation Club. She had been vice president of her class and a member of the I. R. C., N. N. Club, Harmonettes, and Dance Club. "GURLEY" is president of the Delta Phi sorority and a member of the I. R. C., O. F. Club, Curtain Raisers, N. N. Club, and the Inter-Sorority Council. She has been a member of the Scroll Staff, Dance Club, Harmonettes, and the May Court for two years. "BROWN" is president of the W. A. A., a member of the I. R. C., "L" Club, Student Government Council, N. N. Club, and the Inter-Sorority Council. She has been vice president of the Delta Phi Sorority and the W. A. A. Council.

SUE, KAY

Our favorite "hang-around" spot is the post office where we see SUE and KAY. SUE is a member of the A. K. O. sorority, Inter-Sorority Council, Quadrangle Staff, Art Club, O. F. Club, P. K. Club, and N. N. Club. She has been secretary of the M. S. M. and for three years secretary of the Kiwana Q Club of which she is now vice president. KAY has been president of the M. S. M. and treasurer and president of the Kiwana Q Club. She also has been a member of the Art Club, N. N. Club, O. F. Club, Y. W. C. A. Cabinet, A. K. O. sorority, I. R. C. and Quadrangle Staff.

NITA, SIDNEY

These two are Nita and Sidney who both transferred to our campus from other colleges. NITA came from Young Harris College in her junior year. Here she is president of the Christadelphians and a member of the Y. W. C. A. Cabinet and M. S. M. SIDNEY came from Normon Junior College in his senior year. He is a member of the Town Boys' Club, Ministerial Association, and French Club.

JUNE WILDER, MARY EMILY, CHARLOTTE

Posed before the mirror in the hall of Pitts, we see JUNE, MARY EMILY, and CHARLOTTE. JUNE is a member of the I. R. C., Delta Phi sorority, and B. S. U. MARY EMILY is a member of the Christadelphians, M. S. M., Town Girls' Club, and K. T. O. sorority. She is also business manager of the senior class and was president of the Kiwana Q Club. CHARLOTTE transferred from West Georgia College in her junior year. She is president of the Kiwana Q Club, vice president of the P. K. Club, treasurer of the senior class, and a member of the A. K. O. sorority, French Club, B. S. U., Art Club, and W. A. A. Cabinet.

Student Directory

Joann Adams	Glenn, Georgia
Stanley Abercombie	La Grange, Georgia
Doris Alexander	Crawford, Georgia
Ann Allen	La Grange, Georgia
Fred Allen	La Grange, Georgia
Vera Allen	Manchester, Georgia
Bette Barfield	Porterdale, Georgia
Blanche Bateman	Madison, Georgia
June Beggs	Lavonia, Georgia
Sara Beggs	Hartwell, Georgia
Joseph Berring	La Grange, Georgia
Carolyn Bohannon	Atlanta, Georgia
Mrs. J. B. Blanks	La Grange, Georgia
Margaret Blanks	La Grange, Georgia
Mary Blanks	La Grange, Georgia
Lyndol Botton	La Grange, Georgia
Hershel Bowen	La Grange, Georgia
Mrs. Leo Bowen	Grantsville, Georgia
Carolyn Brinson	Blakely, Georgia
Opal M. Brooks	La Grange, Georgia
William Brookshire	Hogansville, Georgia
Billy Brown	La Grange, Georgia
Sara Nell Brown	Franklin, Georgia
Virginia Brown	Newnan, Georgia
Kenneth Burson	La Grange, Georgia
James F. Burch, Jr.	La Grange, Georgia
Mrs. Emily Wisdon Corley	La Grange, Georgia
Wintom Carlocke	La Grange, Georgia
Luther Ayres, Jr.	La Grange, Georgia
Doris Cash	Mountville, Georgia
William Cato	La Grange, Georgia
Frances Chalker	Carrollton, Georgia
Margaret Chambless	Groves, Georgia
Mary Ann Chappell	Tate, Georgia
Barbara Cherry	La Grange, Georgia
Marthel Cherry	La Grange, Georgia
Betty Cleveland	La Grange, Georgia
Mrs. Pitman Cleaveland	La Grange, Georgia
Terrell Cleaveland, Jr.	La Grange, Georgia
Peggy Cofield	La Grange, Georgia
Mrs. Sybil Cole	La Grange, Georgia
Georgia Collins	Erie, Pennsylvania
Sydney Combs	Gabbettsville, Georgia
Beverly Cook	La Grange, Georgia
Fred Cook	West Point, Georgia
Katherine Cook	La Grange, Georgia
Raymond Cook	La Grange, Georgia
Wanda Cox	La Grange, Georgia
Barbara Cotton	Palmetto, Georgia
Nancy Crozier	La Grange, Georgia
Josephine Daniel	La Grange, Georgia

Student Directory

Juanita Daniel	La Grange, Georgia
Susanne Daniel	La Grange, Georgia
Beverly Davis	Huntsville, Alabama
Mrs. Catherine Davis	La Grange, Georgia
Mrs. Carrie W. Davis	La Grange, Georgia
Scott Davis, III	La Grange, Georgia
Virginia Davis	La Grange, Georgia
Leta Dawson	Winterville, Georgia
Donna Day	La Grange, Georgia
Melba K. Day	La Grange, Georgia
Patricia Dial	Pembroke, Georgia
Laetitia de Kanter	The Hague, Netherlands
Iona Ora Dilley	La Grange, Georgia
Angeline Dobbs	Atlanta, Georgia
Mrs. Allen Dodson	Hogansville, Georgia
Carolyn Douthit	Hinesville, Georgia
Jenelle Douthit	Hinesville, Georgia
Evelyn Downey	Cataula, Georgia
Mary Head Dudley	La Grange, Georgia
Jane Duffey	Langedale, Georgia
Evelyn Duncan	Marietta, Georgia
Quenelle Dunn	La Grange, Georgia
Claire Edge	Calhoun, Georgia
Janice English	Jonesboro, Georgia
Ellyn Etchison	Atlanta, Georgia
Betty Finn	La Grange, Georgia
Mary Jane Flood	Yulee, Florida
Delma Fowler	La Grange, Georgia
Annett Freeman	La Grange, Georgia
Mrs. Wilbur Freeman	La Grange, Georgia
James Gay	La Grange, Georgia
Marvene Gillespie	Demarest, Georgia
John Glosson	La Grange, Georgia
Mrs. Charles Goforth	La Grange, Georgia
Raquel Gonzalez	Havana, Cuba
Joanne Good	Winder, Georgia
Bobby Gore	La Grange, Georgia
Ann Gower	La Grange, Georgia
Grady Gower, Jr.	La Grange, Georgia
Violet Greene	Newnan, Georgia
Wallace Greene	La Grange, Georgia
Wayne Grover	La Grange, Georgia
Annette Gurley	Rockmart, Georgia
Betty Gurley	Rockmart, Georgia
Joanne Hall	La Grange, Georgia
Margaret Hall	Lanett, Alabama
Joyce Harris	La Grange, Georgia
Mary Eloise Harris	Manchester, Georgia
Mary Evelyn Harris	La Grange, Georgia
Nan Hasson	Calhoun, Georgia
Billie Jean Haye	Langdale, Alabama

Student Directory

Gerry Haye	Langdale. Alabama
Eleanor Haynes	Albany. Georgia
George Henry	La Grange. Georgia
Waights Henry. III	La Grange. Georgia
Josephina Herrera	Havana. Cuba
Carolyn Herring	Amsterdam. Georgia
Billy Hester	La Grange. Georgia
Arthur Hicks	La Grange. Georgia
Ellen Higgenbotham	La Grange. Georgia
Susan Higgenbotham	La Grange. Georgia
Peggy Hinson	La Grange. Georgia
Evelyn Hitt	Atlanta. Georgia
Kay Hodges	Blakely. Georgia
William Hogg	La Grange. Georgia
Betty Jo Holmes	La Grange. Georgia
Sandra Holmes	La Grange. Georgia
Walter Holt	Glenn. Georgia
Dorothy Hooks	Savannah. Georgia
Faith Hooks	Savannah. Georgia
Doris Howard	Dearing. Georgia
Lois Jackson	Carrollton. Georgia
Joyce Jackson	La Grange. Georgia
Mrs. Fob James	La Grange. Georgia
Alton Johnson	La Grange. Georgia
Charles Johnson	La Grange. Georgia
Donald Johnson	La Grange. Georgia
Josephine Johnson	La Grange. Georgia
Julia Ann Johnson	La Grange. Georgia
Bunky Kamp	La Grange. Georgia
Sunk Sook Kim	Koisung. Korea
Milford King	La Grange. Georgia
Nell King	Winterville. Georgia
Robbie King	Winterville. Georgia
Cheryl Kinsley	La Grange. Georgia
Mrs. Dale Kinsley	La Grange. Georgia
James Knight	La Grange. Georgia
Lena Pearl Knight	La Grange. Georgia
In Sook Koh	Seoul. Korea
Sydney Laird. Jr.	West Point. Georgia
Virginia Langford	La Grange. Georgia
Blanca Lasa	Havana. Cuba
Helen Ledsinger	Marietta. Georgia
Mrs. Albert Lehmann	La Grange. Georgia
Faye Linch	McDonough. Georgia
Betty Loosier	West Point. Georgia
Nell Mahle	East Point. Georgia
Nancy Jane Manning	Dalton. Georgie
Myron Marchman	Hogansville. Georgia
Josephine Martin	Winter Haven. Georgia
Virginia Mask	Brooks. Georgia
Jimmie Ruth Mattox	La Fayette. Georgia

Student Directory

Sara Ann Maxwell	Griffen, Georgia
Joan McCarty	Attapulgas, Georgia
Norman McClellan	La Grange, Georgia
Beryl McClung	La Grange, Georgia
Jeanette McClung	La Grange, Georgia
Cleamae McClure	Canton, Georgia
Thomas McKeehan	La Grange, Georgia
Blanche McKinney	Blackshear, Georgia
Ester McLemore	Ellenslie, Georgia
Clarence Meacham	La Grange, Georgia
Mrs. J. F. Michael	La Grange, Georgia
Frances Moody	Calhoun, Georgia
Ailene Mooney	Newnan, Georgia
Douglas Moore	La Grange, Georgia
Rufus Mormon	La Grange, Georgia
Jack Nelson	Augusta, Georgia
Alice Paxton Norris	La Grange, Georgia
Mary Ann O'Neal	Chipley, Georgia
Vivian Orr	Dalton, Georgia
John Ozley	Glenn, Georgia
Mary Frances Page	Dublin, Georgia
Alvin Eugine Patrick	La Grange, Georgia
Myranelle Pate	Hamilton, Georgia
Elizabeth Peavy	Byron, Georgia
Mary Perkerson	Greenville, Georgia
Mattie Perkerson	Greenville, Georgia
Jean Perry	Winder, Georgia
Kathryn Piper	Covington, Georgia
Leon Pitts	La Grange, Georgia
Anita Pounds	La Grange, Georgia
Nan Pounds	La Grange, Georgia
Evelyn Preston	La Grange, Georgia
Sue Rainey	Cairo, Georgia
Eugene Reese	La Grange, Georgia
Mrs. Harvey Reid	La Grange, Georgia
William T. Reeves	La Grange, Georgia
Doris Reynolds	Atlanta, Georgia
James A. Riddle	Mountville, Georgia
Mary Jean Robertson	Bainbridge, Georgia
Saranne Robertson	Dalton, Georgia
Charlotte Rodgers	Roopville, Georgia
Mrs. Evelyn Rutledge	La Grange, Georgia
Carolyn Salmon	Jasper, Alabama
Martha Hughes Sammons	La Grange, Georgia
Ann Sanders	La Grange, Georgia
Jeanne Sells	Atlanta, Georgia
Guy Sharpe, Jr.	Atlanta, Georgia
Robert Shelnutt	La Grange, Georgia
Fred Shirley	La Grange, Georgia
Mary Sherwood	Turin, Georgia
Christine Shouse	Madison, Georgia

Student Directory

Joy Sloon	Colquitt, Georgia
Ann Smith	La Grange, Georgia
Daisy Jean Smith	Hamilton, Georgia
Jack Smith	Hogansville, Georgia
Mary Emily Smith	La Grange, Georgia
Peggy Smith	Claxton, Georgia
Ruth Snelson	La Grange, Georgia
Dorothy Spikes	Gainesville, Georgia
Wynelle Stafford	Oglethorpe, Georgia
Mary Starr	Crawford, Georgia
Gilbert Steadham	La Grange, Georgia
Joyce Strickland	La Grange, Georgia
Rita Steed	Winder, Georgia
Barbara Stroud	La Grange, Georgia
Addie Summers	Newnan, Georgia
Joan Swanson	La Grange, Georgia
Sara Bob Swonson	Young Harris, Georgia
Catherine Tanner	Griffin, Georgia
Mary Taft	La Grange, Georgia
Barbara Thomas	Hogansville, Georgia
Elizabeth Thomas	Hogansville, Georgia
Jean Thornton	Hamilton, Georgia
Patricia Threadgil	Carrollton, Georgia
Dorothy Thrasher	Union Point, Georgia
Leila Tolbert	Greensboro, Georgia
Mary Ann Traylor	La Grange, Georgia
Erlene Truitt	Lanette, Alabama
Wyndy Vineyard	Newnan, Georgia
Jacqueline Wainwright	Waycross, Georgia
James Walburn	La Grange, Georgia
Henry Weaver	La Grange, Georgia
William Webb	Hogansville, Georgia
Mary Weldon	Senoia, Georgia
Peggy White	Aragon, Georgia
June Wilder	La Grange, Georgia
Doris Williams	Hamilton, Georgia
James Williams	La Grange, Georgia
Peggy Willingham	La Grange, Georgia
Emma Brookfield Willis	La Grange, Georgia
Guy Word	La Grange, Georgia
Donald Wright	La Grange, Georgia
Mrs. G. C. Wright, Jr.	La Grange, Georgia
Marie Wright	La Grange, Georgia
Lucille W. Wyche	La Grange, Georgia
Mary Lou Young	Clayton, Georgia
Loyua Zipperer	Marlow, Georgia

The Faculty

Miss Irene E. Arnett	Carlinsville, Illinois
Dr. E. A. Bailey	La Grange, Georgia
Mr. James B. Blanks	La Grange, Georgia
Dr. Enoch Callaway	La Grange, Georgia
Miss Kate Howard Cross	Marion, South Carolina
Mr. Austin P. Cook	La Grange, Georgia
Miss Kathryn Cline	La Grange, Georgia
Mrs. Melba Keeble Day	La Grange, Georgia
Mr. William J. Deal	La Grange, Georgia
Miss Iona Dilley	Dallas, Texas
Miss Jennie Lee Epps	Kingstree, South Carolina
Miss Reanette Everett	Waycross, Georgia
Miss Elizabeth Gilbert	La Grange, Georgia
Dr. Christian F. Hamff	Atlanta, Georgia
Dr. Waights G. Henry, Jr.	La Grange, Georgia
Mr. Arthur M. Hicks	La Grange, Georgia
Mr. Thomas H. Johns	Pittsburg, Pennsylvania
Mrs. Lucille B. Johnson	Grantville, Georgia
Miss Sara Louise Lawhorn	La Grange, Georgia
Miss Marilyn Lunsford	Clarksville, Georgia
Dr. D. P. Melson	La Grange, Georgia
Mrs. D. P. Melson	La Grange, Georgia
Miss Verdie Miller	La Grange, Georgia
Miss Rosa Muller	Atlanta, Georgia
Mrs. Oliver Murphy	West Point, Georgia
Dr. W. L. Murray	La Grange, Georgia
Dr. Emory R. Park	La Grange, Georgia
Miss Jean Ragsdale	Lithonia, Georgia
Miss Mildred Wright	La Grange, Georgia

The Board Of Trustees

William N. Banks	Grantville, Georgia
P. G. Blitch	Augusta, Georgia
Cason J. Callaway	Hamilton, Georgia
Ely R. Callaway	La Grange, Georgia
The Rev. J. Clyde Callaway	Athens, Georgia
S. C. Candler	Madison, Georgia
Dr. W. R. Cannon, Jr.	Emory University, Georgia
Dr. R. C. Cleckler	College Park, Georgia
George S. Cobb, Jr.	La Grange, Georgia
Candler Dobbs	New York, New York
Albert Dunson	Summerville, Georgia
Dr. Pierce Harris	Atlanta, Georgia
Dr. Waights G. Henry, Jr.	La Grange, Georgia
The Rev. H. C. Holland	Atlanta, Georgia
Smith L. Johnson	Woodstock, Georgia
The Rev. George L. King	Augusta, Georgia
The Rev. Nat G. Long	Atlanta, Georgia
Dr. Edward G. Mackay	Oxford, Georgia
Dan T. Manget	Newnan, Georgia
Miss Tommie Martin	La Grange, Georgia
J. J. Milam	La Grange, Georgia
Miss Mary Nix	La Grange, Georgia
Miss Margaret Pitts	Waverly Hall, Georgia
Lewis Price	La Grange, Georgia
Dr. Wallace Rogers	Atlanta, Georgia
Glen Simson	La Grange, Georgia
The Rev. W. Rembert Session	Atlanta, Georgia
The Rev. John B. Tate	La Grange, Georgia
The Rev. Joseph S. Thrailkill	La Grange, Georgia
M. M. Trotter	La Grange, Georgia
W. H. Turner, Jr.	La Grange, Georgia
Stuart Witham	Atlanta, Georgia
Henry G. Smith	La Grange, Georgia
Olin F. Fulmer	La Grange, Georgia
R. Woodrow Smith	La Grange, Georgia

"Dr. and Mrs. Henry request your presence at a tea . . ."

Curtain in three minutes!

Did you see that *stunning* hat?

Me get in the water? Oh no!

The man we love.

Not my clean pajamas, please!

Autographs

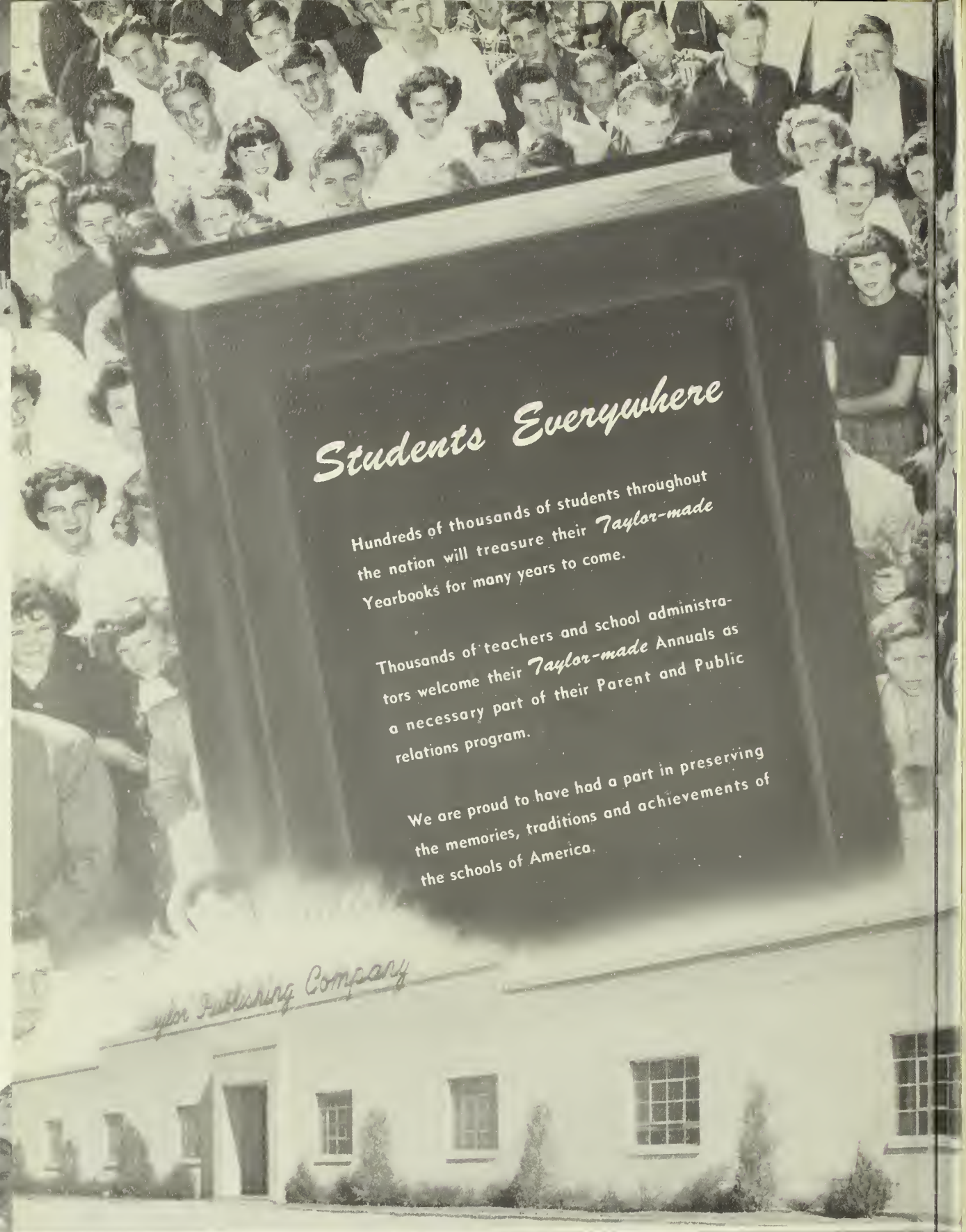

"Taylor-Made Means Better Annuals"

TAYLOR PUBLISHING COMPANY
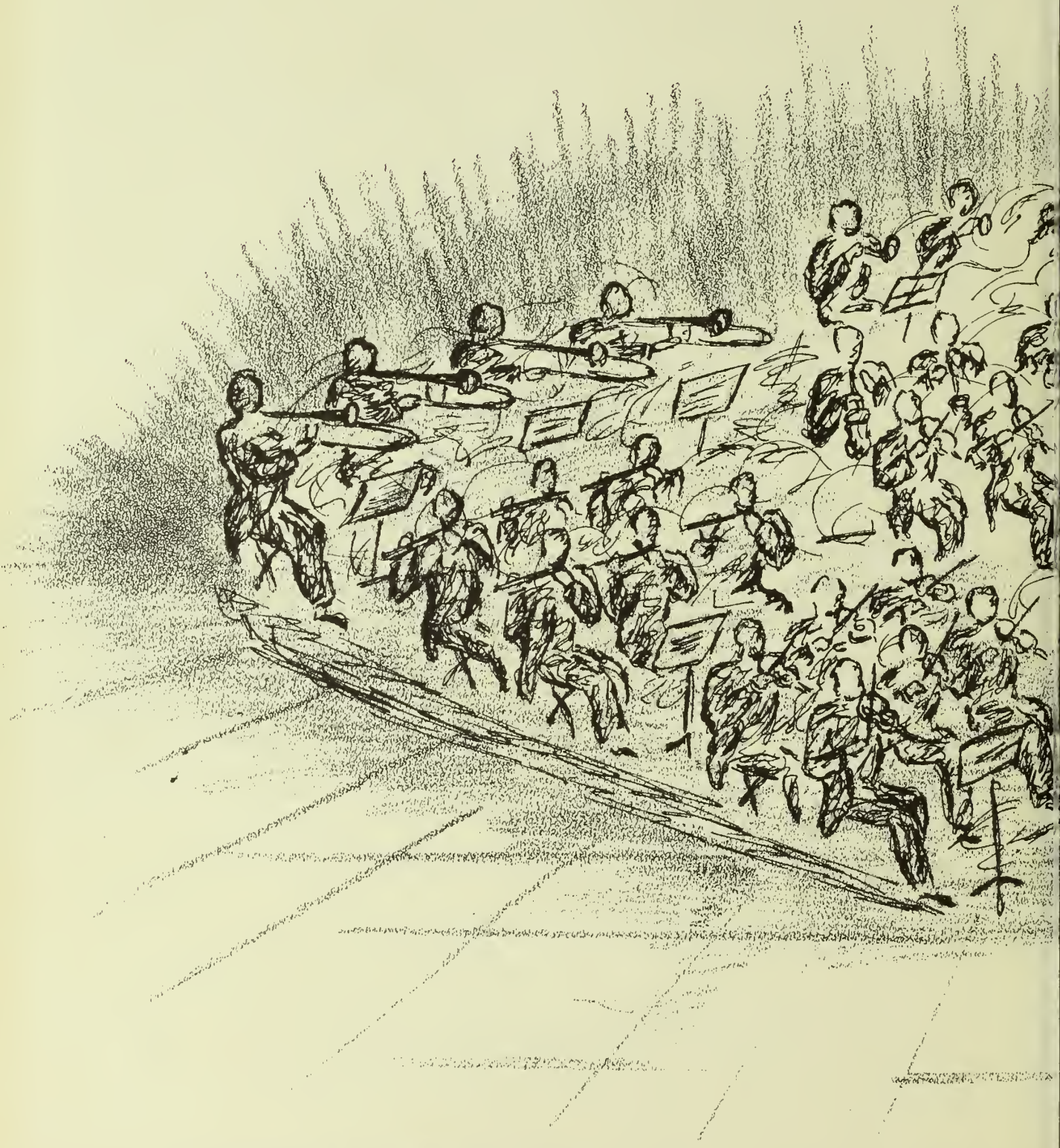
6320 DENTON DRIVE BOX 597 DALLAS, TEXAS